

CMDA 'B' / PP No. 1
 C. No. 132 / 5152/97
 Asst. Scrutiny P. A. 20/6/97
 B/24796/246/97

Planning Permit No. APPROVED
 No. 132/5152/97
 FOR THE SECRETARY
 CHENNAI MUNICIPAL CORPORATION
 DEVELOPMENT AUTHORITY
 CHENNAI-600 008.

Revised 10/6/97
 D. 10/6/97

SCHEDULE OF JOINERY

D T.W. FLUSH DOOR	100x213
D " " "	0.91x213
D2 " " "	0.75x213
W T.W. FRAMED GLAZED WINDOW	2.44x1.37
W " " "	1.83x1.37
W2 " " "	1.22x1.37
W3 " " "	1.60x1.37
R/S ROLLING SHUTTER	2.44x2.13
R/S " " "	1.83x2.13
T.W. FRAMED GLAZED VENTILATOR	0.84x1.37
V1 " " "	1.83
V2 " " "	0.9
K.W. T.W. FRAMED GLAZED WINDOW (KITCHEN)	2.44
K.W. " " "	2.44

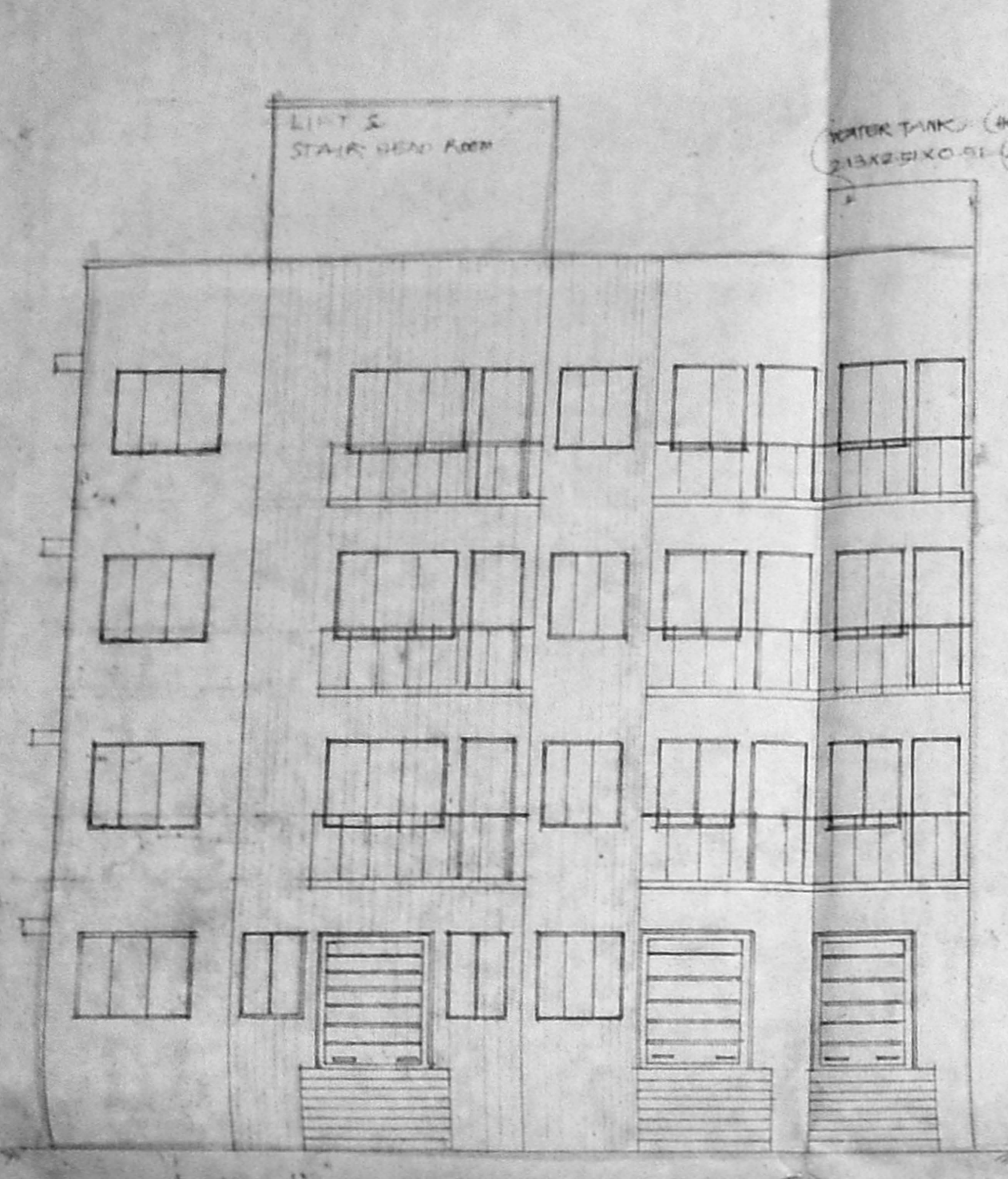

FRONT ELEVATION

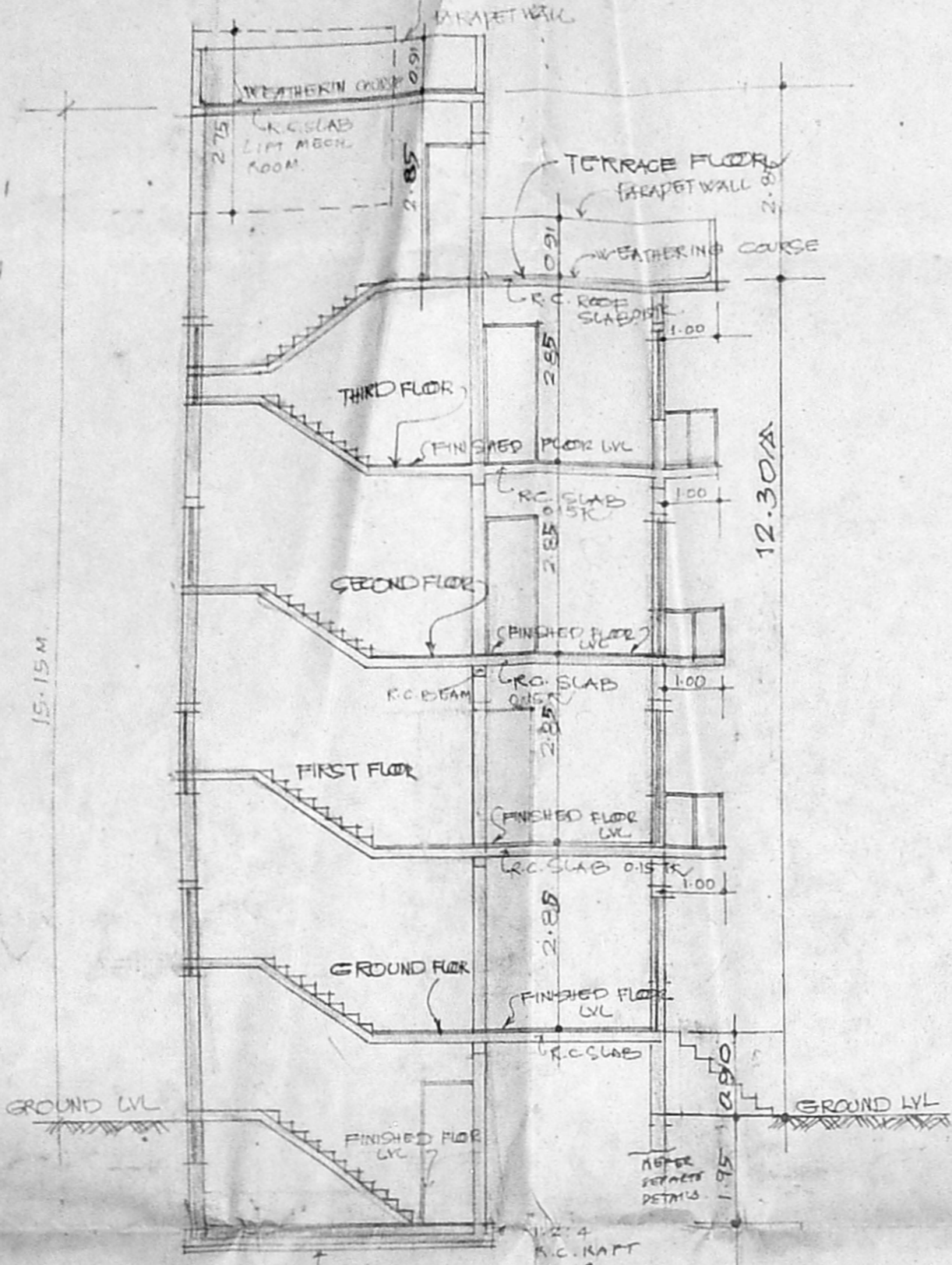

SECTION A-B

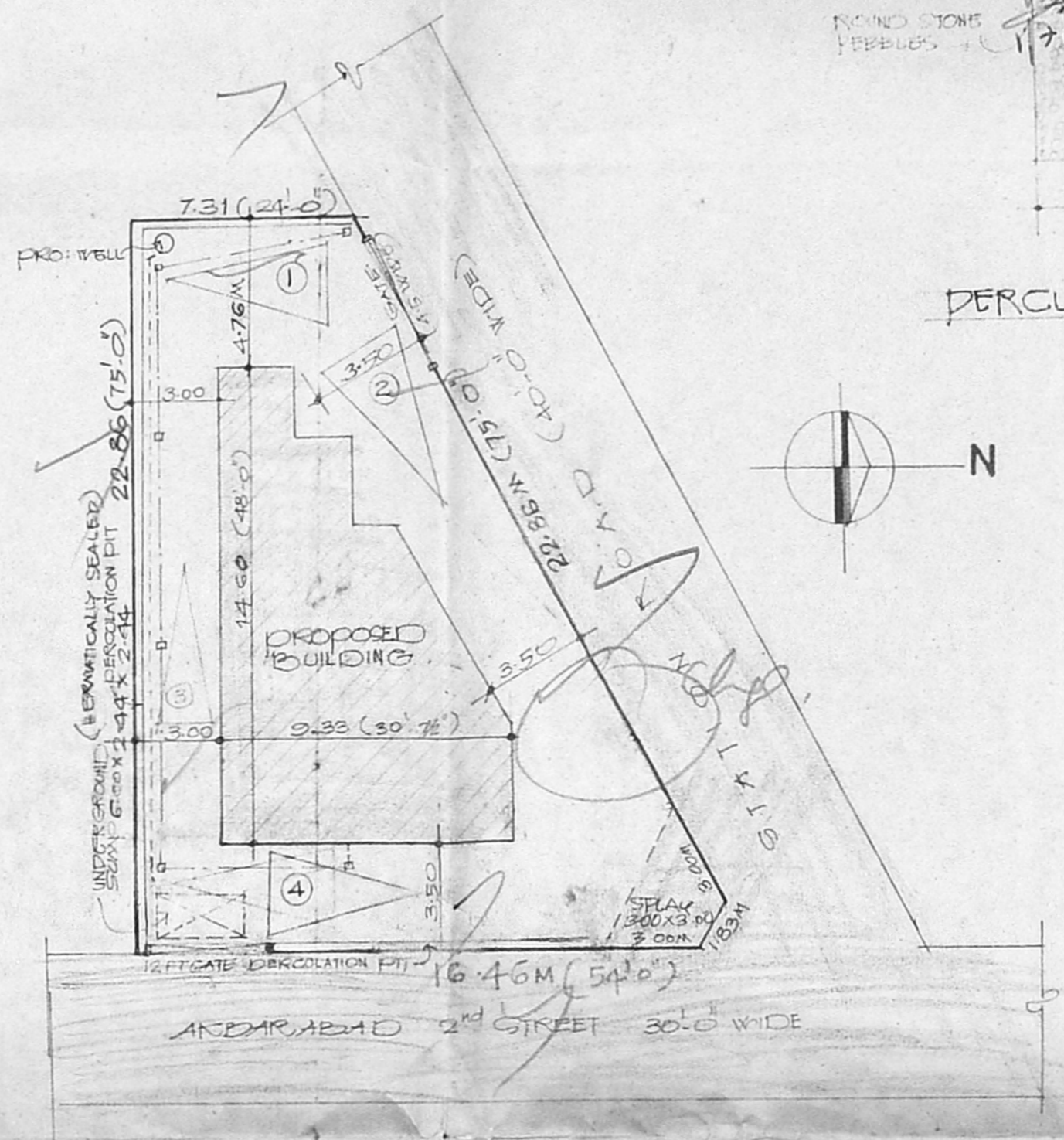

SITE PLAN (SCALE 1:200)

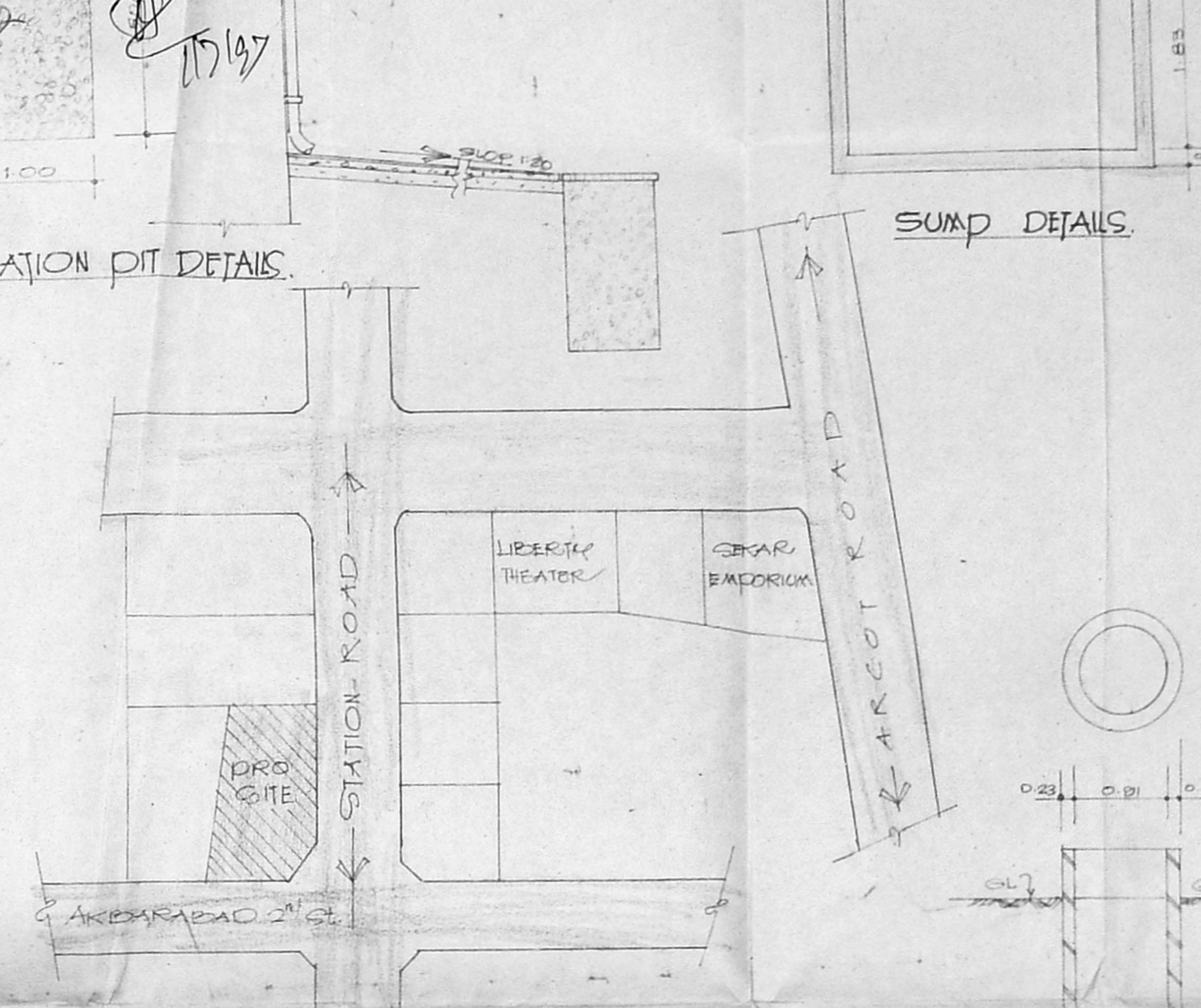

TOPO PLAN

KODAMBAKKAM RAILWAY STATION

COLOUR INDEX

PROJ. BUILDING SHOWN	[Symbol]
EXISTING ROADS	[Symbol]
SEWAGE LINE	[Symbol]
WATER LINE	[Symbol]
SITE BOUNDARY	[Symbol]

AREA STATEMENT

BASEMENT FLOOR AREA	15.18m ²	NOV 1997
GROUND FLOOR AREA	31.78m ²	25/06/97
FIRST FLOOR AREA	108.75m ²	
TYPICAL FLOOR AREA (SECOND & THIRD FLOOR)	210.45m ²	
TOTAL FSI AREA	416.47m ²	23.00%
FSI	1.45	
PLOT COVERAGE	32%	
EXTEND OF LAND	286.43m ²	
NO. OF CAR PARKING PROVIDED	4	

WELL DETAILS



FOUNDATION DETAILS

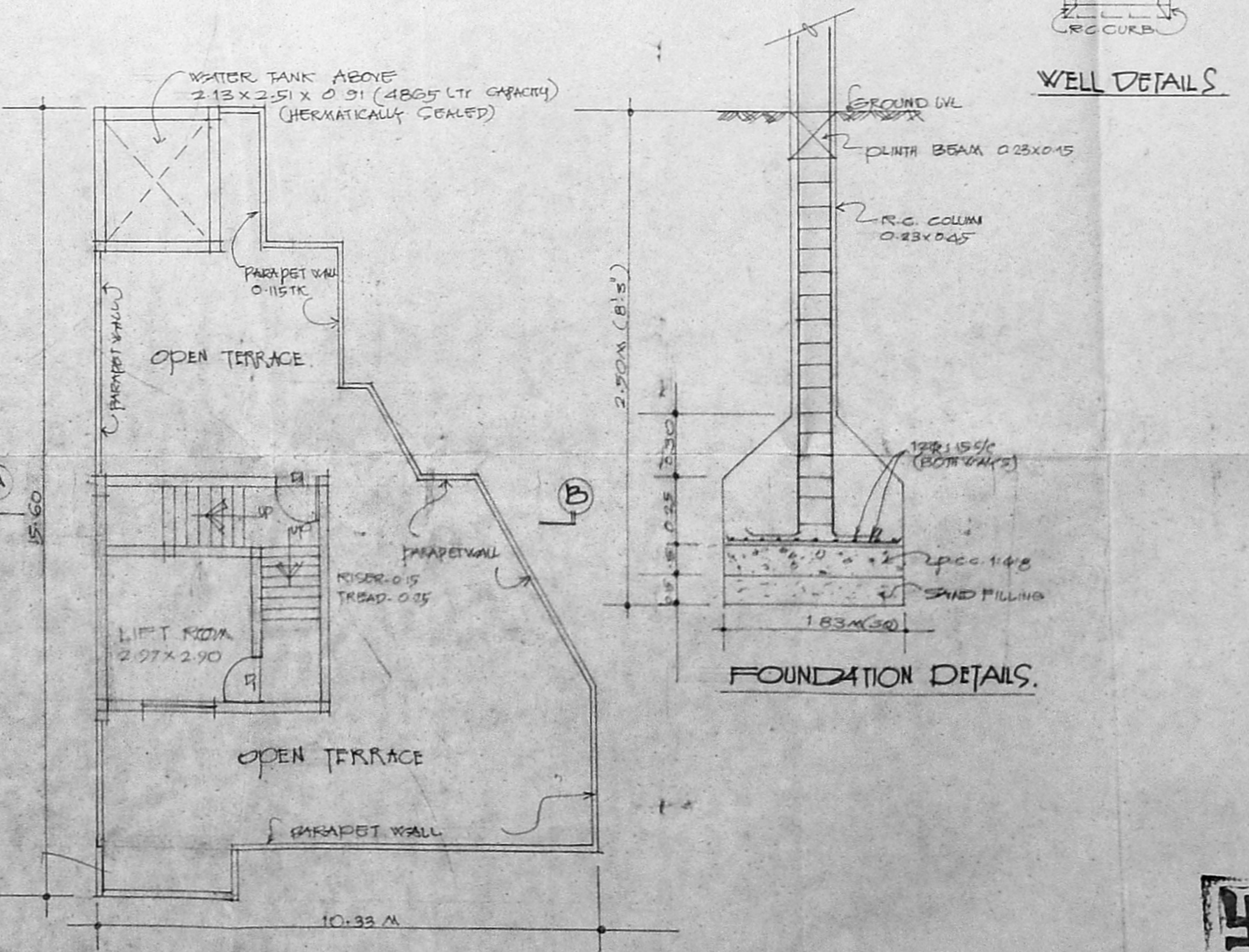

TERRACE FLOOR PLAN

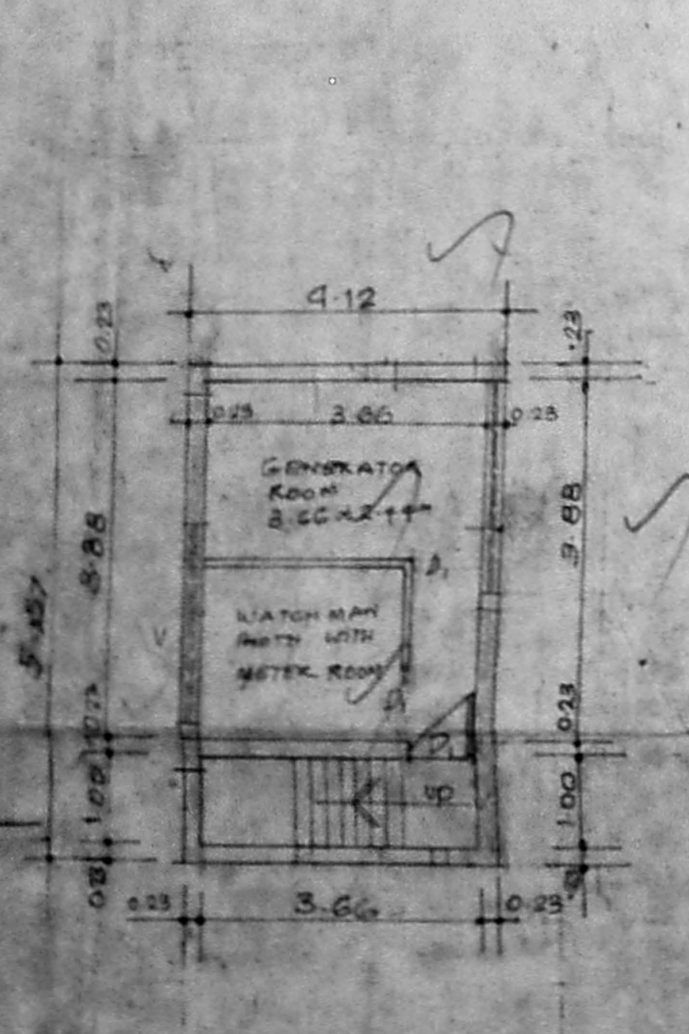

BASEMENT FLOOR PLAN

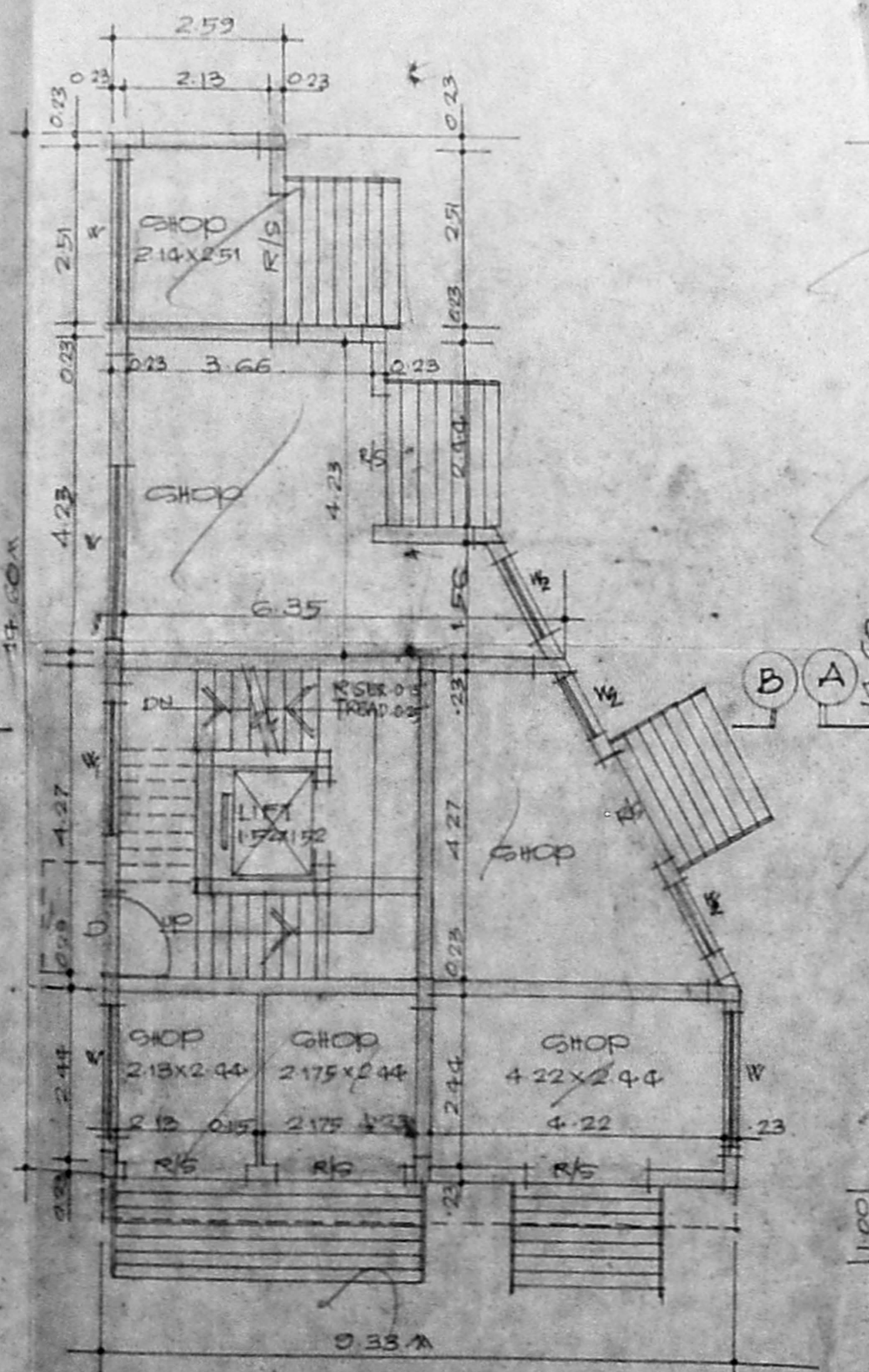

GROUND FLOOR PLAN

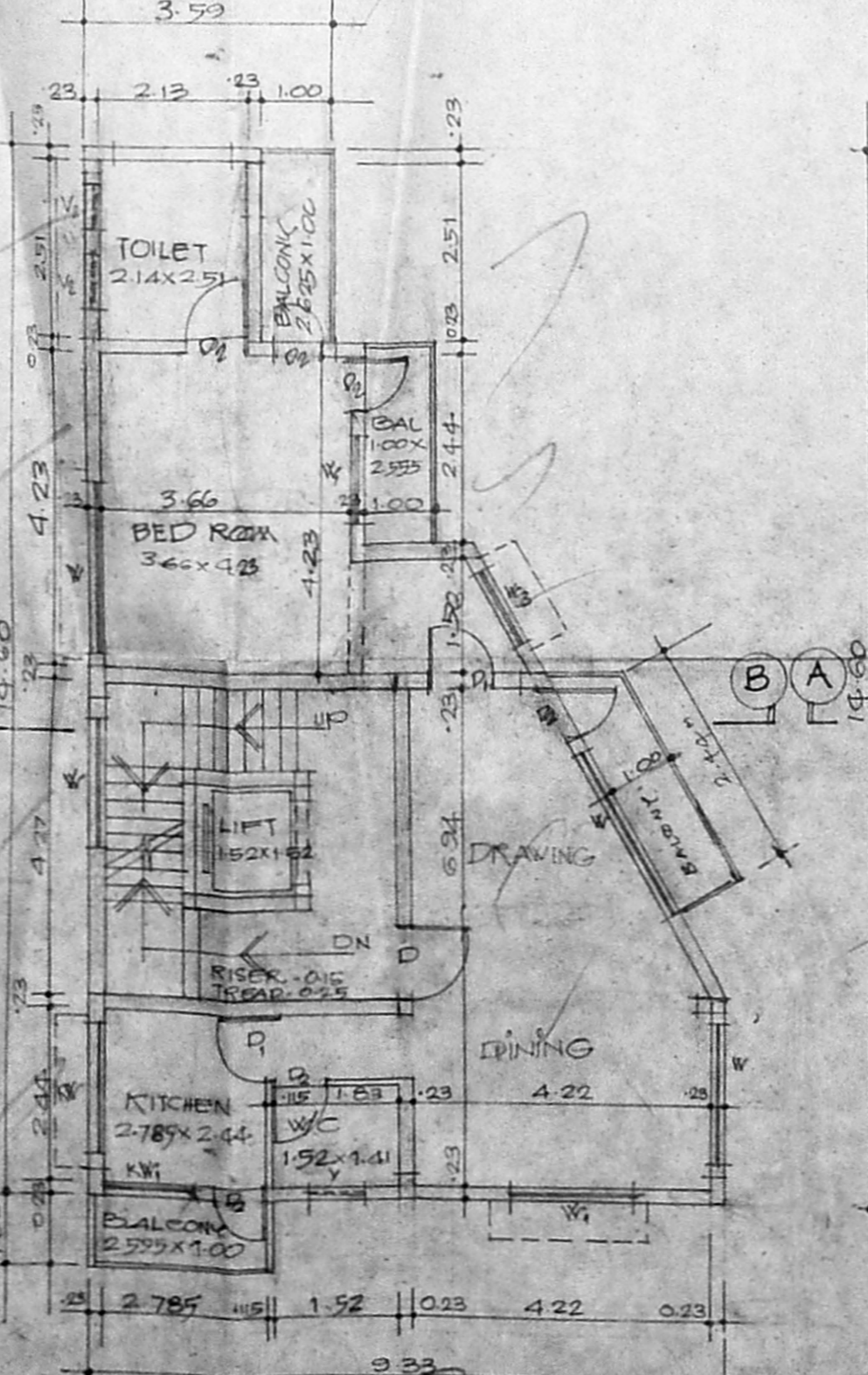

FIRST FLOOR PLAN

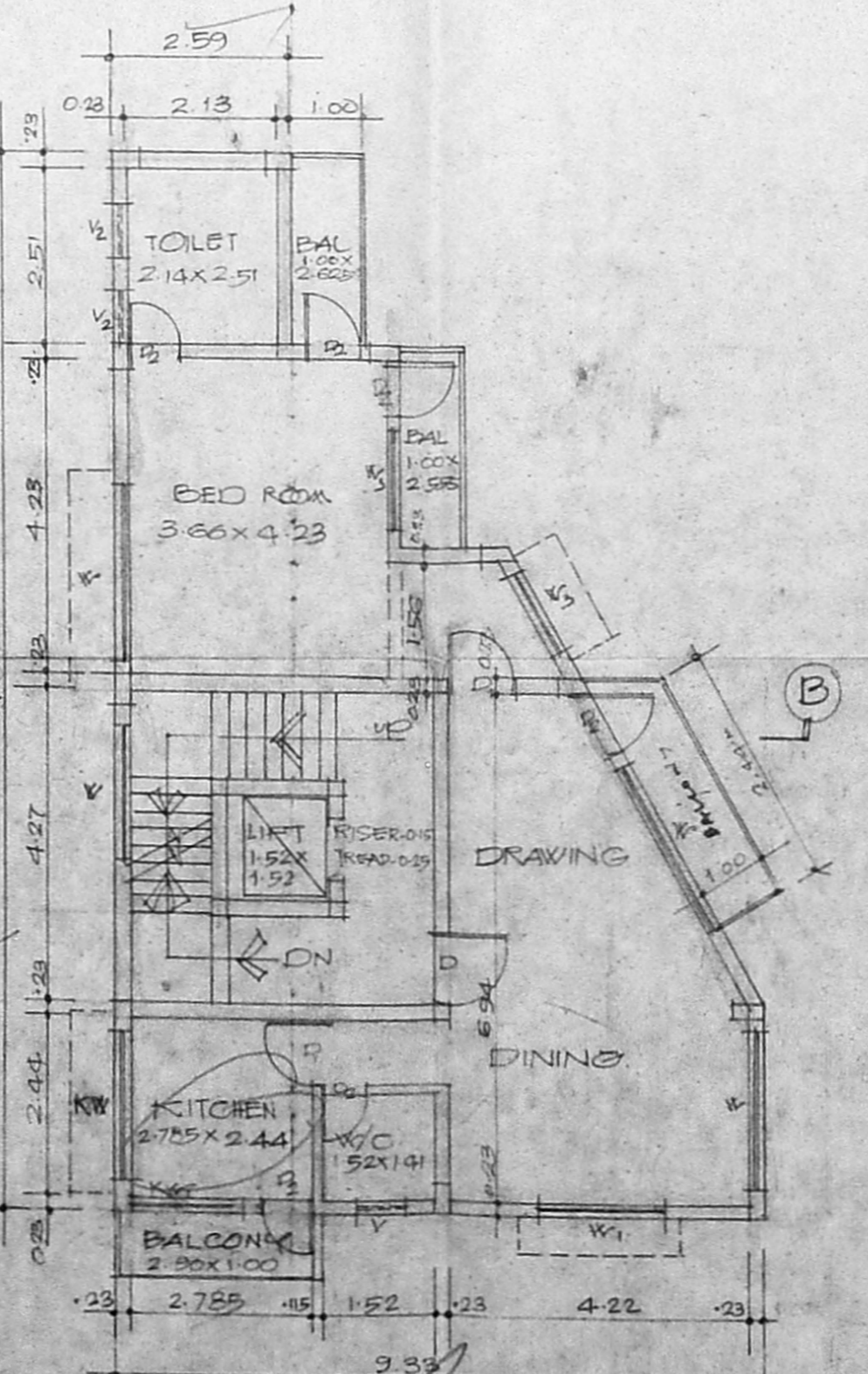

TYPICAL FLOOR PLAN (SECOND & THIRD FLOORS)

OWNER'S SIGNATURE

John...
 I. G. KRISHNAMURTHY RAO
 CIVIL ENGINEER
 CLASS I LICENSED SURVEYOR NO. 370
 CORPORATION OF MADRAS
 610 SANTHI AVENUE
 1/2 LAKE VIEW ROAD MADRAS 600098
 LICENSED SURVEYOR

PROPOSED

BUILDING IN DOOR No. 45,
 T.S. No. 20, BLOCK No. 33 AT
 AKBARABAD II STREET,
 PULIYUR VILLAGE,
 KODAMBAKKAM, CHENNAI
 FOR P. EINSTEIN RAJENDRAN